

qPublic.net™ Hardin County, KY PVA

Summary

Parcel Number 203-20-02-006
 Location Address 129 MASTERS ST
 Property Class Residential
 Tax District 02
 Acres 0.68
 Description (Note: Not to be used on legal documents)
 Subdivision
 Deed Book/ Deed Page 1312-650
 Deed Date 11/18/2009

[View Map](#)



Valuation

	2022	2021	2020	2019
Residential Land Value	\$16,200	\$16,200	\$16,200	\$0
+ Residential Improvement Value	\$84,100	\$84,100	\$63,900	\$0
= Residential Total Value	\$100,300	\$100,300	\$80,100	\$0
- Homestead Exemption	\$0	\$0	\$0	\$0
- Disability Exemption	\$0	\$0	\$0	\$0
= Taxable Assessment Total	\$100,300	\$100,300	\$80,100	\$80,100

Owner

MARTIN ANDREA LYNN & MINNIE E
 73 HUNT RD
 ELIZABETHTOWN KY 42701-0000

Improvement Information

Description		Finished Basement %	0
Type of Residence	1-STORY BUNGALOW	Bedrooms	3
Year Built	1949	Full Baths	2
Num Stories	1	Half Baths	0
Above Ground Sqft	1389	Exterior	ALUM/VINYL
Total Living Area	1389	Heat	GAS
Basement	PART	Air Condition	CENTRAL/AC
Basement Sqft	1389	Fireplace	0
Basement Sqft Finish	0		

Outbuildings

Description	GARAGE FRAME OR CONCRETE BLOCK DETACHED GARAGE	Square Footage	768
Year Built	1965	Condition	D

Sales

Sale Date	Sale Price	Grantor	Grantee
11/18/2009	\$66,600	MARTIN MINNIE E	MARTIN ANDREA LYNN & MINNIE E
5/18/2009	\$22,000	AKERS FAMILY TRUST CHARLES AKERS & MINNIE MA	MARTIN MINNIE E
9/27/2005	\$66,000	AKERS CHARLIE P	AKERS FAMILY TRUST CHARLES AKERS & MINNIE MA

Recent Sales In Area

Sale date range:

From:

04/06/2019

To:

04/06/2022

Sales by Area

1500

Feet



Sales by Distance

Photos



Sketches

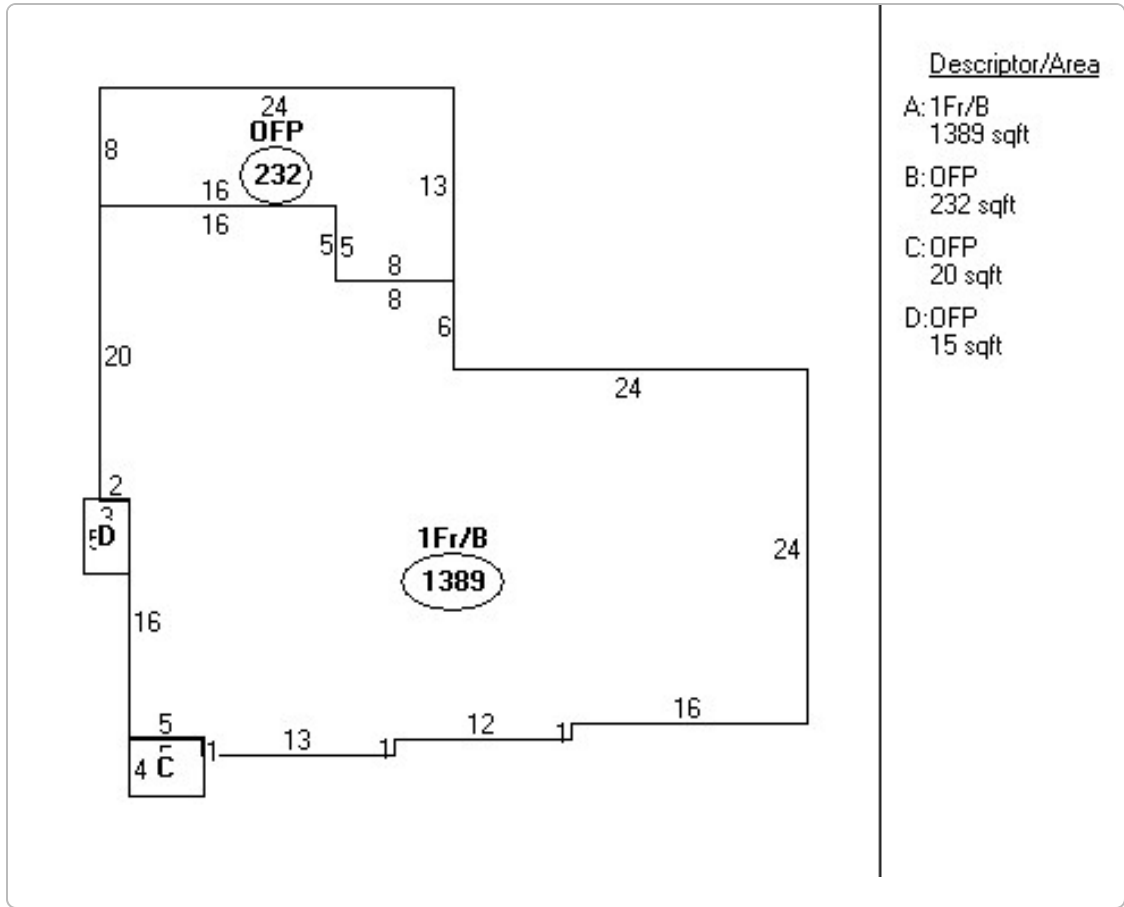

Hardin County makes every effort to produce the most accurate information possible. No warranties, expressed or implied, are provided for the data herein, its use or interpretation.

[User Privacy Policy](#)
[GDPR Privacy Notice](#)

Last Data Upload: [4/5/2022, 5:45:45 PM](#)

Developed by
 Schneider
GEOSPATIAL

Version 2.3.184