qPublic.net™ Hardin County, KY PVA

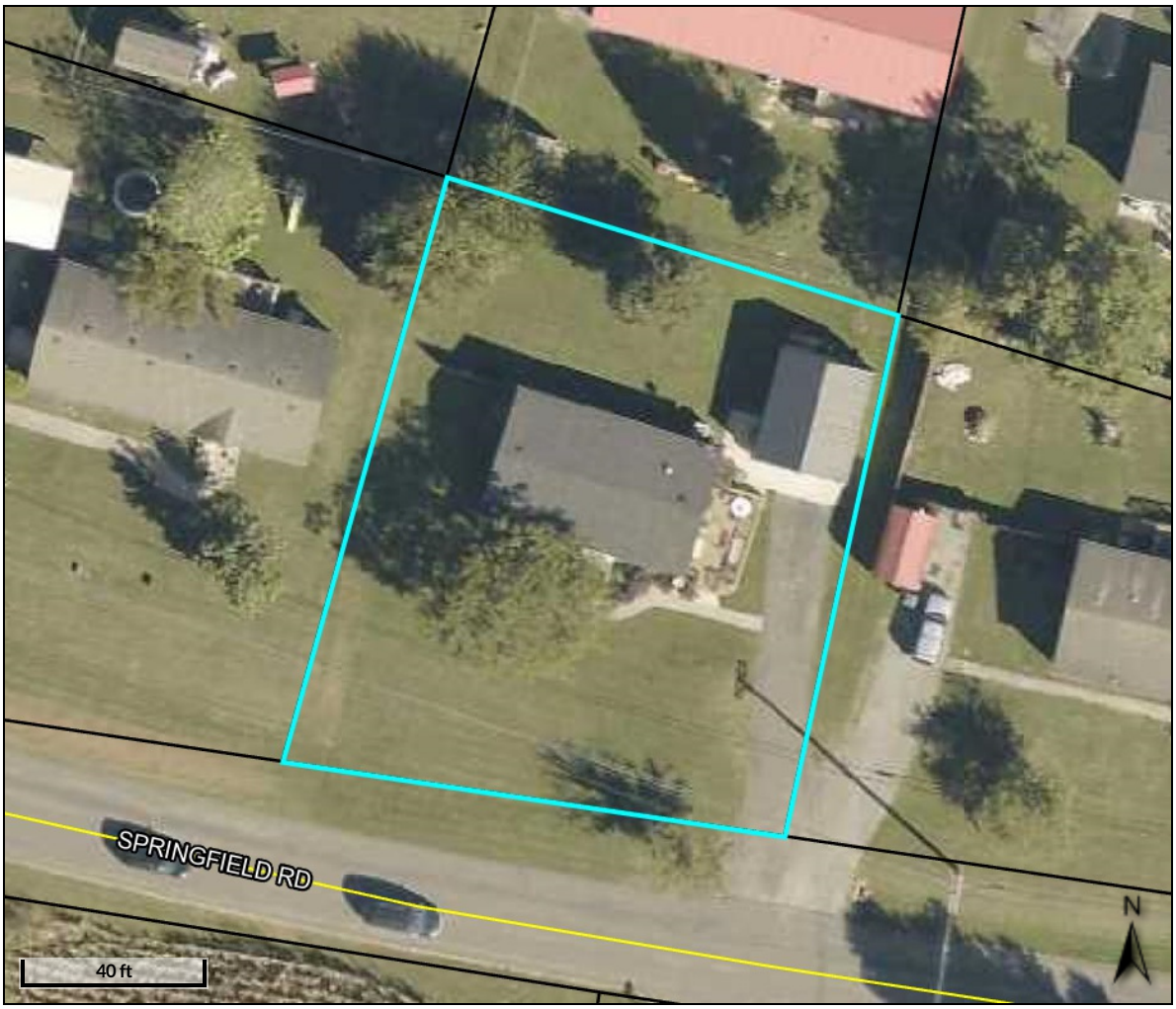

Overview

Legend

Parcels

Roads

Parcel ID	221-30-05-008	**Physical Address**	258 SPRINGFIELD RD	**Total Value**	$121,300	**Last 2 Sales**	
Property Class	Residential	**Mailing Address**	ROMANS GERALD R	**Deed Book**	1429	**Date**	**Price**
Taxing District	07		258 SPRINGFIELD RD	**Deed Page**	1302	9/16/2016	$67500
Acres	0.230		ELIZABETHTOWN KY 42701			5/16/2012	$29000

Maps are to be used for identification only, NOT FOR CONVEYANCE.

Date created: 12/29/2022
Last Data Uploaded: 12/28/2022 5:49:42 PM

Developed by Schneider GEOSPATIAL