

qPublic.net™ Hardin County, KY PVA

Summary

Parcel Number 199-00-00-001.01
 Location Address 315 CEDAR HILL DR
 Property Class Residential
 Tax District 00
 Acres 6
 Description (Note: Not to be used on legal documents)
 Subdivision
 Deed Book/ Deed Page 1428-122
 Deed Date 08/08/2016

[View Map](#)



Valuation

	2023	2022	2021	2020
Residential Land Value	\$42,000	\$42,000	\$42,000	\$22,000
+ Residential Improvement Value	\$65,800	\$65,800	\$65,800	\$85,800
= Residential Total Value	\$107,800	\$107,800	\$107,800	\$107,800
- Homestead Exemption	\$0	(\$40,500)	(\$40,500)	(\$39,300)
- Disability Exemption	\$0	\$0	\$0	\$0
= Taxable Assessment Total	\$107,800	\$67,300	\$67,300	\$68,500

Owner

GREGORY DORIS JEAN
 315 CEDAR HILL DR
 ELIZABETHTOWN KY 42701

Improvement Information

Description		Finished Basement %	0
Type of Residence	OTHER	Bedrooms	3
Year Built	1988	Full Baths	2
Num Stories	1	Half Baths	0
Above Ground Sqft	1760	Exterior	ALUM/VINYL
Total Living Area	1760	Heat	ELECTRIC
Basement	CRAWL	Air Condition	CENTRAL/AC
Basement Sqft	0	Fireplace	0
Basement Sqft Finish	0		

Outbuildings

Description	GARAGE FRAME OR CONCRETE BLOCK DETACHED GARAGE	Square Footage	1350
Year Built	1980	Condition	D

Sales

Sale Date	Sale Price	Grantor	Grantee
8/8/2016	\$107,800	JONES PEGGY SUE	GREGORY DORIS JEAN

Recent Sales In Area

Sale date range:

From:

02/06/2020

To:

02/06/2023

Sales by Area

1500

Feet



Sales by Distance

Photos



Sketches

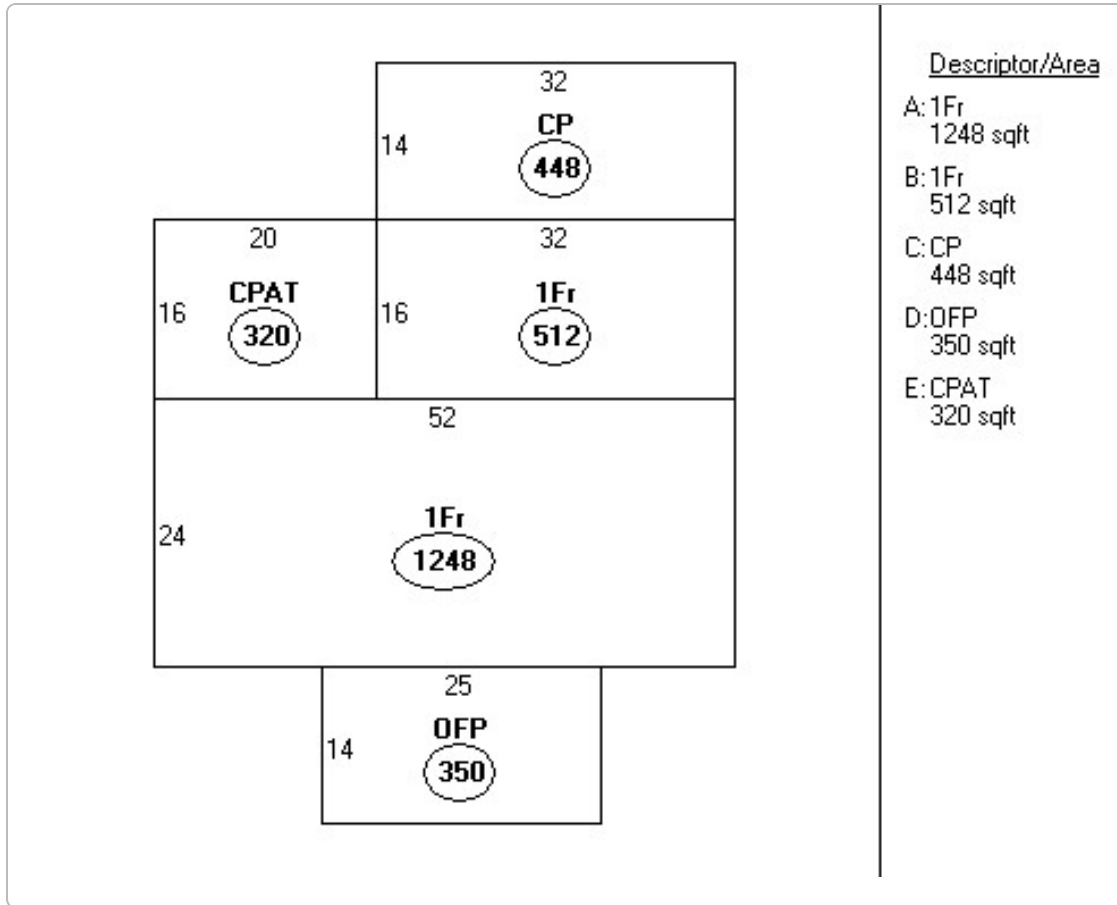

Descriptor/Area

- A: 1Fr
1248 sqft
- B: 1Fr
512 sqft
- C: CP
448 sqft
- D: OFP
350 sqft
- E: CPAT
320 sqft

Hardin County makes every effort to produce the most accurate information possible. No warranties, expressed or implied, are provided for the data herein, its use or interpretation.

[User Privacy Policy](#)
[GDPR Privacy Notice](#)

Last Data Upload: 2/3/2023, 7:33:03 PM

Developed by



Version 2.3.245